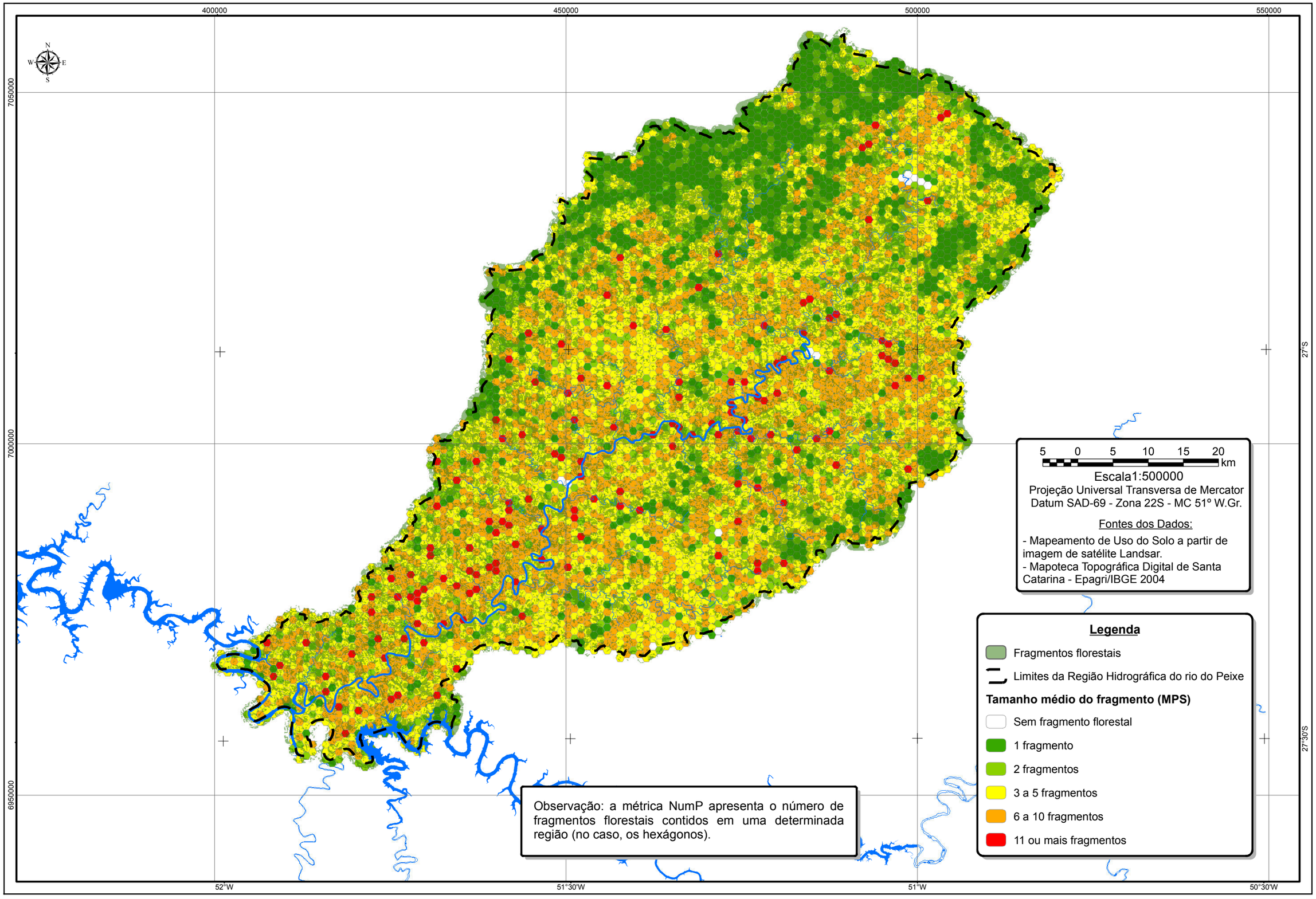Mapa 6 - Região Hidrográfica do rio do Peixe
Análise da Paisagem - NumP